



RHODE ISLAND MUNICIPAL POLICE TRAINING ACADEMY PRESENTS

CRIME SCENE PROCEDURE / INVESTIGATION

Dates: June 24, 2025 - June 27, 2025

Location: Rhode Island Municipal Police Academy

Flanagan Campus-CCRI-1762 Old Louisquissert Pike, Lincoln, RI

Local Contact: Gary Driscoll, Director of Continuing Education

Trainer: Lt. Art Weisgerber ~ Cost: \$625.00

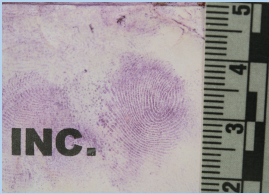

This concentrated 4-day course will provide the student with a level of understanding beyond basic crime scene procedures and move them into intermediate levels of identifying and processing any crime scene from start to finish. The course will benefit patrol officers, detectives and crime scene processors with the proper procedures from the initial arrival on scene, to determining which evidence to process on scene and which evidence to collect for processing at headquarters. Scene photography will also be covered along with the use of camera settings for daytime or nighttime scenes, so students are encouraged to bring a camera.

The instructor will use numerous recent case examples with scene and evidence processing photographs during the presentation along with the demonstration of the processing techniques and equipment. Recognizing a variety of departmental budgets, the instructor will provide and demonstrate in class several alternatives for processing using cyanoacrylate, basic yellow dye, Ninhydrin, Small Particle Reagent, Adhesive Developer, Alternate Light Sources, and casting impressions for shoeprints and tire tracks that will fit any budget.

There will also be a session of hands on latent print development on a variety of surfaces so the student will have an opportunity to photograph the latent prints prior to lifting with tape and hinge lifters. The use of silicone will also be demonstrated at this time.

About the Instructor

Lt. Arthur Weisgerber



Lt. Art Weisgerber joined the Norwalk Police Department in September of 1988 and is currently the Commanding Officer of the Crime Scene/Identification Unit since 2011. Early in his career, he was assigned to the Patrol Division and the Special Service Division which investigated narcotic and vice crimes. In 1998 he was promoted to Detective and conducted general investigations. In 2002, he was assigned to the Cold Case Unit and attended the first Cold Case Reconstruction class at the Henry Lee Institute. In 2005, he was promoted to Sergeant and remained in the Detective Bureau as a Detective Sergeant and conducting Cold Case Investigations as time permitted. In 2011, he was assigned as the Commander of the Identification Unit which was revamped and renamed as the Crime Scene / Identification Unit. In 2012, he was promoted to the rank of Lieutenant and remained as the Commander of the Crime Scene / Identification Unit as a hands-on supervisor. In 2009, he became a Certified State of Connecticut Police Instructor and has been teaching in-house recertification courses along with Police Academy instruction in Bridgeport and Milford. In 2016, he joined the State of Connecticut Police Officer Standards and Training Academy as an Adjunct Instructor teaching Law Enforcement Photography 1 & 2. Lt. Weisgerber has extensive training in photography, latent print development and identification and all facets of crime scene investigation. He has received numerous awards and citations for his investigative work, especially from the U.S. Office of the Inspector General and in 2019 was awarded the Norwalk Police Department Officer of the Year for his work for 17 years on the 1986 Homicide of 11 year old Kathleen Flynn.

Questions? 860.593.6550 - [Click Here to Enroll.](#)



SPECTOR
CRIMINAL JUSTICE TRAINING NETWORK, INC.

The Spector Criminal Justice Training Network, Inc.

OFFICE: 860.593.6550

Post Office Box 622
South Windsor, CT 06074

501(C)3 NONPROFIT CORP.
FEDERAL TAX ID # 23-737-4884

REGISTRATION FORM

Date:

Agency :

Agency Training Contact Information or Administrative Office:

First Name : Last Name :

Address :

Phone No : E-Mail :

Registrant / Student Contact Information :

First Name : Last Name :

Phone No : E-Mail :

It is recommended that you register on our website at www.spectortraining.org. If you are unable to register on-line you may complete this paper form, scan and email to t.labonte@spectortraining.org. We do not accept credit cards. [REGISTER HERE](#)

Course / Seminar Information :

Course Name : Crime Scene Procedure w/ Lt. Art Weisgerber

Training Location: Rhode Island Municipal Police Academy
Flanagan Campus - CCRI
1762 Old Louisquissert Pike
Lincoln, Rhode Island, 02865

Dates and Times : June 24, 2025 - June 27, 2025, 0800 - 1600

Local Contact: Gary Driscoll, Director of Continuing Education
gary.driscoll@risp.gov, 401-205-1678 (Desk) Logistical Questions Only Please.
Refer all other questions to Tammy LaBonte, Executive Director,
Spector Training, t.labonte@spectortraining.org, 860-593-6550

Price : \$625.00 Per Officer

Level of Experience: Circle: New Assignment 1-2 years 2-4 years

Cancellation Policy: Students will receive a full refund if the registration is cancelled 45 days prior to the start of the training. No refunds will be given if a student cancels with less notice but a course credit will be considered.
A refund check will be issued within 30 days of the cancellation.